

REAR - WEST - ELEVATION



Architectural Drawing & Design

RICHARD BALL No1 WARD ROAD CAMBRIDGE CB1 3SY
TEL/FAX: 01223 210226 email: r.ball@ntlworld.com

PROJECT **6 APARTMENTS - 117 VINERY RD CAMBRIDGE**
FOR MR & MRS H. PATEL

DRAWING **PROPOSED REAR - WEST - ELEVATION**

SCALE **1:100@A3** DATE **DEC 2012** No **263-10P-A**

REVISION A 29.1.13
REAR WINDOWS TO STUDY BEDROOM AMENDED

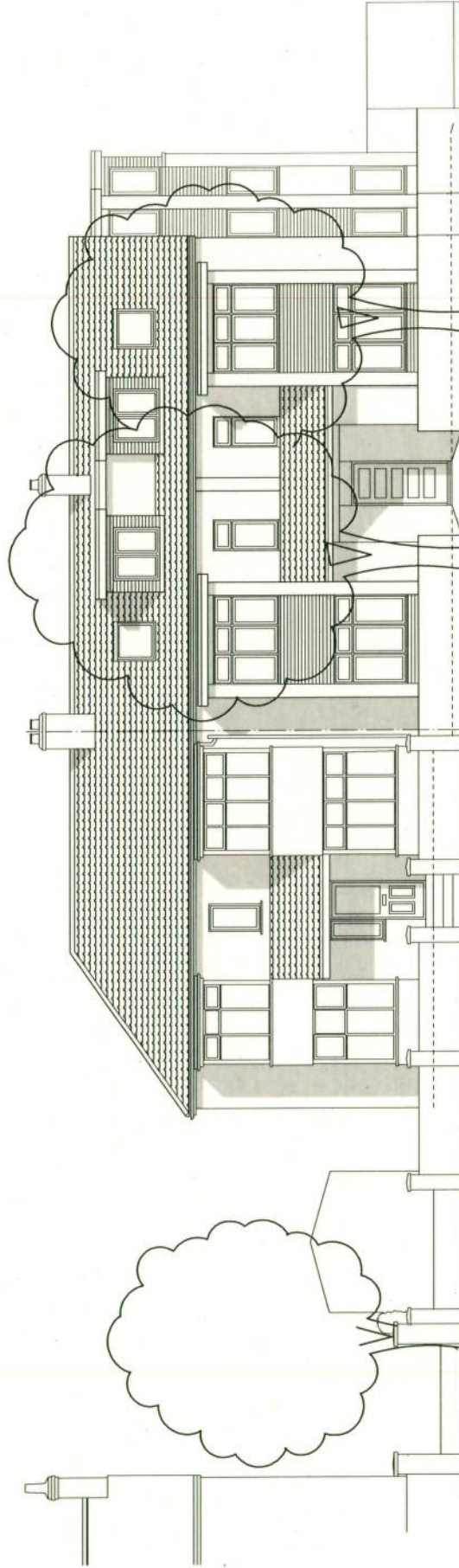

FRONT - EAST - ELEVATION TO VINERY ROAD

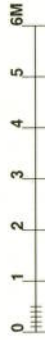

REVISION A 28.1.13
 ROUND WINDOWS TO FRONT ELEVATION
 AMENDED TO RECTANGULAR.
 ROOF OVER ENTRANCE PORCH RAISED.

Architectural Drawing & Design

RICHARD BALL No1 WARD ROAD CAMBRIDGE CB1 3SY
 TEL/FAX: 01223 210226 email: r.ball@ntlworld.com

PROJECT 6 APARTMENTS - 117 VINERY RD CAMBRIDGE
 FOR MR & MRS H. PATEL

DRAWING PROPOSED FRONT EAST ELEVATION

SCALE 1:100@A3 DATE DEC 2012 No 263-08P-A



Architectural Drawing & Design
 RICHARD BALL No1 WARD ROAD CAMBRIDGE CB1 3SY
 TEL/FAX: 01223 210226 email: r.ball@ntlworld.com

PROJECT **6 APARTMENTS - 117 VINERY RD CAMBRIDGE**
 FOR MR & MRS H. PATEL
 DRAWING **PROPOSED 1st FLOOR PLAN**
 SCALE **1:100@A3** DATE **DEC 2012** No **263-06P-A**

REVISION A 28.1.13
 WINDOWS TO BATHROOMS TO
 FRONT ELEVATION AMENDED.
 STUDY BED WINDOW AMENDED

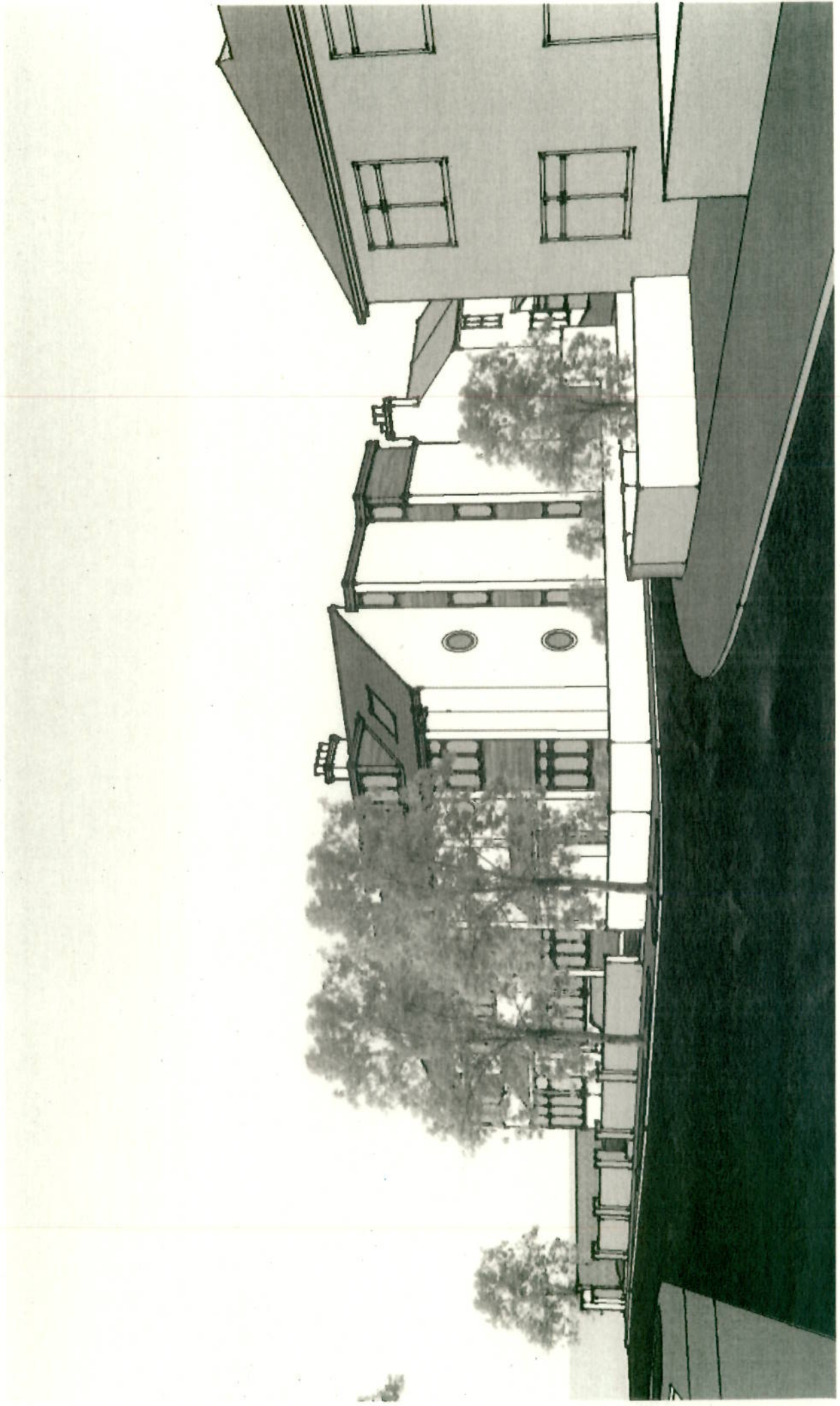

263-21P

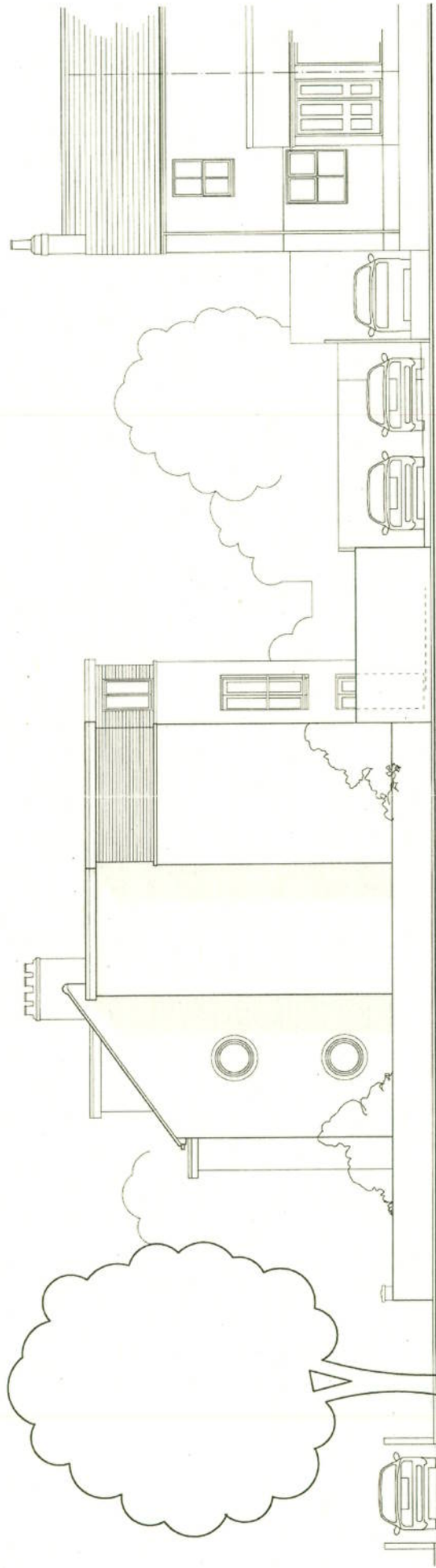

SIDE - NORTH - ELEVATION TO VINERY ROAD

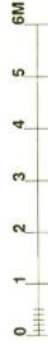

Architectural Drawing & Design

RICHARD BALL No1 WARD ROAD CAMBRIDGE CB1 3SY
TEL/FAX: 01223 210226 email: r.ball@nitworld.com

PROJECT 6 APARTMENTS - 117 VINERY RD CAMBRIDGE
FOR MR & MRS H. PATEL

DRAWING PROPOSED SIDE - NORTH - ELEVATION

SCALE 1:100@A3 DATE DEC 2012 No 263-09P